

# W P

WESTERN PLASTICS

## GUIDE TO PACKAGING *GREENER!* PROFITS



**EZ Bander Pg. 3**



**Interfolded Pop-up Sheets Pg. 17**



**Evolution Wrapper Pg.10**



**Foil Containers and Lids Pg. 19**



**Pallet-tite Pg. 5**



**Evolution Rover Pg. 11**



**Cutterbox Films Pg.15**

# TABLE OF CONTENTS



## Industrial Packaging

|   |    |
|---|----|
| <input type="checkbox"/> <b>Handywrap</b> Pallet Stretch Wrap on Extended Cores         | 3  |
| <input type="checkbox"/> <b>EZ Bander®</b> Ultra Cling Cast Stretch Film - Narrow Width | 3  |
| <input type="checkbox"/> <b>Logo Film</b> Custom Printed Stretch Wrap                   | 4  |
| <input type="checkbox"/> <b>Dispensers &amp; Handles</b> 3" Core Banding Film           | 4  |
| <input type="checkbox"/> <b>Tape Dispensers</b>   | 4  |
| <input type="checkbox"/> <b>Eco-Max®</b> Micron Pallet Wrap                             | 4  |
| <input type="checkbox"/> <b>Pallet-Tite</b> Stretch Wrap & Machine Grade Film           | 5  |
| <input type="checkbox"/> <b>Perform XL™</b> Hi-Performance Machine Film                 | 5  |
| <input type="checkbox"/> <b>Identi Film</b> Color Tinted Pallet Wrap                    | 6  |
| <input type="checkbox"/> <b>Securi Wrap</b> True Opaque Stretch Film                    | 6  |
| <input type="checkbox"/> <b>WrapNet</b> Soft Knitted Pallet Wrap                        | 7  |
| <input type="checkbox"/> <b>Air-Flow™</b> Vented Stretch Wrap                           | 7  |
| <input type="checkbox"/> <b>LitewrapperXT</b> Source Reduction Wrap and Dispenser       | 7  |
| <input type="checkbox"/> <b>Cover-All</b> "Pallet Cover" Top Sheeting Film              | 8  |
| <input type="checkbox"/> <b>AutoBander</b> Narrow Width Machine Rolls                   | 8  |
| <input type="checkbox"/> <b>PVC Printers Wrap</b> Cling and Shrink Films                | 8  |
| <input type="checkbox"/> <b>XP Film</b> Hi-Performance Engineered Pallet Wrap           | 9  |
| <input type="checkbox"/> <b>Evolution</b> Entry Level Wrapper                           | 11 |
| <input type="checkbox"/> <b>Laundry Wrap</b> All Purpose PVC Overwrap                   | 12 |
| <input type="checkbox"/> <b>Bander</b> Carton Sealing Tape                              | 12 |
| <input type="checkbox"/> <b>Stretch-It</b> DSF Static Dissipative Film                  | 12 |
| <input type="checkbox"/> <b>Weather All</b> UVI Hand and Machine Film                   | 12 |
| <input type="checkbox"/> <b>HYBRID80® Plus</b> Engineered Pallet Wrap                   | 13 |
| <input type="checkbox"/> <b>HYBRID80®</b> Stiff Formula Micron Pallet Wrap              | 13 |

## Foodservice Packaging

|   |    |
|---|----|
| <input type="checkbox"/> <b>Perforated All Purpose Cling Sheets</b> Perforated to Tear  | 14 |
| <input type="checkbox"/> <b>Wrapmaster</b> Safety Film Dispenser                        | 14 |
| <input type="checkbox"/> <b>Foilmaster</b> Safety Foil Dispenser                        | 14 |
| <input type="checkbox"/> <b>Premium Cutterbox Film</b>                                  | 15 |
| <input type="checkbox"/> <b>Premium Cutterbox Foil</b>                                  | 15 |
| <input type="checkbox"/> <b>Prestige Film, Foil and Containers</b>                      | 15 |
| <input type="checkbox"/> <b>Cutterbox Slide Cutter</b>                                  | 16 |
| <input type="checkbox"/> <b>Produce Film</b> All Purpose Wrap                           | 16 |
| <input type="checkbox"/> <b>Shrink Films</b> Perforated to Tear                         | 16 |
| <input type="checkbox"/> <b>Perforated Dispenser</b>                                    | 16 |
| <input type="checkbox"/> <b>El Dorado</b> Economy Aluminum Foil Rolls                   | 17 |
| <input type="checkbox"/> <b>Interfolded Foil Sheets</b> Pop-Up Aluminum Foil Sheets     | 17 |
| <input type="checkbox"/> <b>Cater Trays</b>   | 17 |
| <input type="checkbox"/> <b>Mill Roll Film</b> All Purpose Foodservice Wrap             | 17 |
| <input type="checkbox"/> <b>All Purpose Meat Film</b> - Machine and Handwrap            | 18 |
| <input type="checkbox"/> <b>Foil Containers</b> - Rounds Aluminum Rounds and Lids       | 19 |
| <input type="checkbox"/> <b>Foil Containers</b> - Steam Table Foil Containers and Trays | 19 |

For more fax this page to (800) 979-7277

|                       |
|-----------------------|
| Name: _____           |
| Company: _____        |
| Phone: _____          |
| E-Mail Address: _____ |



Also Available with Ultra-Grip Handles

## HandyWrap

### Pallet Stretch Wrap on Disposable Extended Core Handles

| ITEM NO     | WIDTH | GAUGE | LENGTH | RLS/CS | CS/PLT | CUBIC FT | WEIGHT | PRICE |
|-------------|-------|-------|--------|--------|--------|----------|--------|-------|
| DSW01       | 10"   | 80    | 1000'  | 4      | 50     | 0.70     | 12.80  |       |
| DSW22       | 15"   | 80    | 1000'  | 4      | 50     | 1.05     | 19.20  |       |
| DSW08       | 20"   | 60    | 1000'  | 4      | 50     | 1.05     | 19.20  |       |
| DSW03       | 20"   | 70    | 1000'  | 4      | 50     | 1.05     | 22.40  |       |
| DSW04       | 20"   | 80    | 1000'  | 4      | 50     | 1.05     | 25.60  |       |
| DSW04-ULTRA | 20"   | 80    | 1000'  | 4      | 50     | 1.05     | 25.60  |       |
| DSW11       | 20"   | 115   | 700'   | 4      | 50     | 1.05     | 25.76  |       |
| DSW06       | 20"   | 120   | 700'   | 4      | 50     | 1.05     | 26.88  |       |
| DSW25       | 20"   | 150   | 600'   | 4      | 50     | 1.05     | 28.80  |       |
| DSW07       | 30"   | 80    | 1000'  | 4      | 50     | 1.47     | 38.40  |       |

Also available in colors

Extended Core Handwrap

## HandyWrap Stretch Banding Film on Disposable 1" Core Handle

| ITEM NO | WIDTH | GAUGE | LENGTH | RLS/CS | CS/PLT | CUBIC FT | WEIGHT | PRICE |
|---------|-------|-------|--------|--------|--------|----------|--------|-------|
| DSB02   | 5"    | 80    | 1000'  | 15     | 60     | 1.20     | 24.00  |       |
| DSB01   | 5"    | 115   | 700'   | 15     | 60     | 1.20     | 24.15  |       |
| DSB03   | 5"    | 120   | 700'   | 15     | 60     | 1.20     | 25.20  |       |
| DSB04   | 5"    | 135   | 650'   | 15     | 60     | 1.20     | 26.33  |       |

Also available in colors

Extended Core Banding Film



## EZ Bander® Ultra Cling Cast Stretch Film (Narrow Width)

### Stretch Banding Film on 3" Core



Stretch Banding Film

1 Free Dispenser Each Case

| ITEM NO | WIDTH | GAUGE | LENGTH | RLS/CS | CS/PLT | CUBIC FT | WEIGHT | PRICE |
|---------|-------|-------|--------|--------|--------|----------|--------|-------|
| SBF26   | 3"    | 60    | 1000'  | 18     | 60     | 0.97     | 12.96  |       |
| SBF08   | 3"    | 80    | 1000'  | 18     | 60     | 0.97     | 17.28  |       |
| SBF02   | 3"    | 90    | 1000'  | 18     | 60     | 0.97     | 19.44  |       |
| SBF31   | 3"    | 115   | 700'   | 18     | 60     | 0.97     | 17.39  |       |
| SBF03   | 3"    | 120   | 700'   | 18     | 60     | 0.97     | 18.14  |       |
| SBF19   | 3"    | 135   | 650'   | 18     | 60     | 0.97     | 18.95  |       |
| SBF23   | 3"    | 150   | 600'   | 18     | 60     | 0.97     | 19.44  |       |
| SBF04   | 4"    | 80    | 1000'  | 12     | 60     | 0.97     | 15.36  |       |
| SBF54   | 4"    | 90    | 1000'  | 12     | 60     | 0.97     | 17.28  |       |
| SBF41   | 4"    | 115   | 700'   | 12     | 60     | 0.97     | 15.46  |       |
| SBF32   | 4"    | 120   | 700'   | 12     | 60     | 0.97     | 16.13  |       |
| SBF71   | 4"    | 150   | 600'   | 12     | 60     | 0.97     | 17.28  |       |
| SBF05   | 5"    | 80    | 1000'  | 12     | 60     | 0.97     | 19.20  |       |
| SBF07   | 5"    | 90    | 1000'  | 12     | 60     | 0.97     | 21.60  |       |
| SBF51   | 5"    | 115   | 700'   | 12     | 60     | 0.97     | 19.32  |       |
| SBF06   | 5"    | 120   | 700'   | 12     | 60     | 0.97     | 20.16  |       |
| SBF28   | 5"    | 135   | 650'   | 12     | 60     | 0.97     | 21.06  |       |
| SBF57   | 5"    | 150   | 600'   | 12     | 60     | 0.97     | 21.60  |       |

Also available in colors

| ITEM NO | WIDTH | GAUGE | LENGTH | RLS/CS | CS/PLT | CUBIC FT | WEIGHT | PRICE |
|---------|-------|-------|--------|--------|--------|----------|--------|-------|
| SBF01   | 2"    | 80    | 1000'  | 24     | 60     | 0.97     | 15.36  |       |
| SBF77   | 2"    | 90    | 1000'  | 24     | 60     | 0.97     | 17.28  |       |
| SBF10   | 2"    | 115   | 700'   | 24     | 60     | 0.97     | 15.46  |       |
| SBF09   | 2"    | 120   | 700'   | 24     | 60     | 0.97     | 16.13  |       |

## Logo Film Custom Printed Pallet Stretch Wrap



Printed Pallet Wrap  
Hand and Machine Films

| ITEM NO                            | SIZE | GAUGE | LENGTH | RLS/CS | CS/PLT | CUBIC FT | WEIGHT | PRICE |
|------------------------------------|------|-------|--------|--------|--------|----------|--------|-------|
| DPW02                              | 5"   | 80    | 1000'  | 12     | 60     | 1.20     | 19.20  |       |
| DPW03                              | 10"  | 80    | 1000'  | 4      | 50     | 0.70     | 12.80  |       |
| DPW04                              | 20"  | 80    | 1000'  | 4      | 50     | 1.05     | 25.60  |       |
| <b>Printed Handwrap on 3" Core</b> |      |       |        |        |        |          |        |       |
| DPW05                              | 18"  | 80    | 1500'  | 4      | 36     | 1.69     | 34.56  |       |
| DPW07                              | 15"  | 80    | 1500'  | 4      | 48     | 1.43     | 28.80  |       |
| DPW06                              | 20"  | 80    | 5000'  | 1      | 40     | 0.94     | 32.00  |       |

Stock Messages Available - Fragile, Do Not Accept if Damaged, Do Not Double Stack, Do Not Break Pallet, etc.  
Customize Your Print - 1 Pallet Minimum

## Pallet Wrap Dispensers & Handles

| ITEM NO | DESCRIPTION                   | PER/CS | CUBIC FT | PRICE |
|---------|-------------------------------|--------|----------|-------|
| DP200   | Coreless Film Dispenser       | 1      |          |       |
| DP201   | Heavy Duty Dispenser          | 6      | 0.30     |       |
| DP202   | Plastic Handle for 3" Core    | 100    | 0.23     |       |
| DP203   | Holder with Adjustable Brake  | 6      |          |       |
| DP204   | Handi Ring Holder (Set)       | 75     | 0.23     |       |
| DP205   | Handi-Grip Holder             | 50     |          |       |
| DP206   | Band-It Stand                 | 1      | 14.20    |       |
| DP207   | Nelson Wrap Dispenser         | 1      |          |       |
| DP212   | Litewrapper Tension Dispenser | 1      | 0.80     |       |
| DP214   | Litewrapper XT                | 1      | 0.80     |       |
| DP214CL | Litewrapper XT Coreless       | 1      | 0.80     |       |
| DP218   | Stretch Protectors            | 20     | 0.23     |       |
| CT301   | Stretch Film Cutter           | 24     | 0.001    |       |



Dispensers and Handles  
Fits All Brands Film



## Tape Dispensers

| ITEM NO | SIZE | DESCRIPTION                       | PIECES/CS | PRICE |
|---------|------|-----------------------------------|-----------|-------|
| DP234   | 2"   | Solid Steel Frame Heavy Duty T230 | 24        |       |
| DP235   | 3"   | Solid Steel Frame Heavy Duty T540 | 20        |       |

## Eco-Max<sup>®</sup> Stiff Formula Micron Pallet Wrap

| ITEM NO | WIDTH | THICKNESS   | LENGTH | RLS/CS | CS/PLT | CUBIC FT | WEIGHT | PRICE |
|---------|-------|-------------|--------|--------|--------|----------|--------|-------|
| ECO06   | 12"   | 13 Micron   | 2000'  | 4      | 60     | 1.17     | 19.60  |       |
| ECO04   | 15"   | 13 Micron   | 2000'  | 4      | 48     | 1.43     | 24.48  |       |
| ECO02   | 18"   | 13 Micron   | 2000'  | 4      | 48     | 1.69     | 29.36  |       |
| ECO14   | 18"   | 14.5 Micron | 1500'  | 4      | 48     | 1.69     | 24.64  |       |
| ECO05   | 12"   | 16 Micron   | 1500'  | 4      | 60     | 1.17     | 18.14  |       |
| ECO03   | 15"   | 16 Micron   | 1500'  | 4      | 48     | 1.43     | 22.68  |       |
| ECOPL   | 16"   | 16 Micron   | 1500'  | 4      | 48     | 1.52     | 24.19  |       |
| ECO01   | 18"   | 16 Micron   | 1500'  | 4      | 48     | 1.69     | 27.21  |       |
| ECO23   | 12"   | 19 Micron   | 1500'  | 4      | 60     | 1.17     | 21.60  |       |
| ECO15   | 15"   | 19 Micron   | 1500'  | 4      | 48     | 1.43     | 27.00  |       |
| ECO16   | 18"   | 19 Micron   | 1500'  | 4      | 48     | 1.69     | 32.40  |       |
| ECO20   | 15"   | 29 Micron   | 1000'  | 4      | 48     | 1.43     | 27.36  |       |
| ECO21   | 18"   | 29 Micron   | 1000'  | 4      | 48     | 1.69     | 32.84  |       |



Micron Palletwrap  
Super Stiff Film

### Ultra Cling Handwrap

Hi-Performance



Hand Palletwrap  
Super Cling-Super Strong

## Pallet-tite Stretch Wrap for Hand Application

| ITEM NO | WIDTH | GAUGE | LENGTH | RLS/CS | CS/PLT | CUBIC FT | WEIGHT | PRICE |
|---------|-------|-------|--------|--------|--------|----------|--------|-------|
| PSF04   | 12"   | 60    | 2000'  | 4      | 60     | 1.17     | 23.04  |       |
| PSF05   | 15"   | 60    | 2000'  | 4      | 48     | 1.43     | 28.80  |       |
| PSF06   | 18"   | 60    | 2000'  | 4      | 48     | 1.69     | 34.56  |       |
| PSF20   | 12"   | 70    | 1500'  | 4      | 60     | 1.17     | 20.16  |       |
| PSF10   | 15"   | 70    | 1500'  | 4      | 48     | 1.43     | 25.20  |       |
| PSF11   | 18"   | 70    | 1500'  | 4      | 48     | 1.69     | 30.24  |       |
| PSF01   | 12"   | 80    | 1500'  | 4      | 60     | 1.17     | 23.04  |       |
| PSF02   | 15"   | 80    | 1500'  | 4      | 48     | 1.43     | 28.80  |       |
| PSF03   | 18"   | 80    | 1500'  | 4      | 48     | 1.69     | 34.56  |       |
| PSF16   | 12"   | 90    | 1500'  | 4      | 60     | 1.17     | 25.92  |       |
| PSF22   | 15"   | 90    | 1500'  | 4      | 48     | 1.43     | 32.40  |       |
| PSF17   | 18"   | 90    | 1500'  | 4      | 48     | 1.69     | 38.88  |       |

## Machine Grade Ultra Stretch

| ITEM NO | WIDTH | GAUGE | LENGTH | RLS/CS | CS/PLT | CUBIC FT | WEIGHT | PRICE |
|---------|-------|-------|--------|--------|--------|----------|--------|-------|
| WMF75   | 20"   | 75    | 5000'  | 1      | 40     | 0.89     | 30.00  |       |
| WMF80   | 20"   | 80    | 5000'  | 1      | 40     | 0.94     | 32.00  |       |
| WMF86   | 20"   | 80    | 6000'  | 1      | 40     | 1.04     | 38.40  |       |
| WMF95   | 20"   | 90    | 5000'  | 1      | 40     | 1.04     | 36.00  |       |
| WMF15   | 20"   | 115   | 4000'  | 1      | 40     | 0.94     | 36.80  |       |
| WMF13   | 20"   | 135   | 3350'  | 1      | 40     | 0.94     | 36.18  |       |
| WMF30   | 20"   | 150   | 3000'  | 1      | 40     | 0.94     | 36.00  |       |
| WMF35   | 30"   | 80    | 5000'  | 1      | 20     | 1.41     | 48.00  |       |
| WMF45   | 40"   | 80    | 5000'  | 1      | 16     | 1.88     | 64.00  |       |
| WMF58   | 50"   | 80    | 5000'  | 1      | 16     | 2.34     | 80.00  |       |
| WMF68   | 60"   | 80    | 5000'  | 1      | 16     | 2.81     | 96.00  |       |
| WMF78   | 70"   | 80    | 5000'  | 1      | 16     | 3.28     | 112.00 |       |
| WMF88   | 80"   | 80    | 5000'  | 1      | 8      | 3.75     | 128.00 |       |

### Ultra Cling Machine Film

Hi-Performance



Machine Palletwrap  
Super Cling-Super Strong



## Perform XL™ Superior Stretch Machine Grade Pallet Wrap

| ITEM NO | WIDTH | GAUGE | LENGTH | RLS/CS | RL/PLT | CUBIC FT | WEIGHT | PRICE |
|---------|-------|-------|--------|--------|--------|----------|--------|-------|
| WXL45   | 20"   | 45    | 7000'  | 1      | 50     | 0.74     | 25.20  |       |
| WXL50   | 20"   | 50    | 9000'  | 1      | 40     | 0.94     | 36.00  |       |
| WXL12   | 20"   | 55    | 5000'  | 1      | 50     | 0.74     | 22.00  |       |
| WXL60   | 20"   | 60    | 7500'  | 1      | 40     | 0.94     | 36.00  |       |
| WXL16   | 20"   | 63    | 5000'  | 1      | 50     | 0.74     | 25.20  |       |
| WXL70   | 20"   | 70    | 6000'  | 1      | 40     | 0.89     | 33.60  |       |
| WXL75   | 20"   | 75    | 6000'  | 1      | 40     | 0.94     | 36.00  |       |
| WXL80   | 20"   | 80    | 5500'  | 1      | 40     | 0.94     | 35.20  |       |
| WXL90   | 20"   | 90    | 5000'  | 1      | 40     | 0.99     | 36.00  |       |
| WXL15   | 20"   | 115   | 3500'  | 1      | 40     | 0.94     | 32.20  |       |
| WXL14   | 20"   | 140   | 3000'  | 1      | 40     | 0.94     | 33.60  |       |
| WXL83   | 30"   | 80    | 5500'  | 1      | 20     | 1.57     | 52.80  |       |

## Identi-Film Color Tinted Pallet Wrap

Hand and Machine Films



### Extended Core Handles-Tinted Film

| ITEM NO | WIDTH | GAUGE | FT/RL | COLOR  | RLS/CS | CS/PLT | CUBIC FT | WEIGHT | PRICE |
|---------|-------|-------|-------|--------|--------|--------|----------|--------|-------|
| BSW02   | 20"   | 80    | 1000' | Blue   | 4      | 50     | 1.10     | 25.60  |       |
| RSW03   | 20"   | 80    | 1000' | Red    | 4      | 50     | 1.10     | 25.60  |       |
| GSW00   | 20"   | 80    | 1000  | Green  | 4      | 50     | 1.10     | 25.60  |       |
| YSW05   | 20"   | 80    | 1000' | Yellow | 4      | 50     | 1.10     | 25.60  |       |
| ORN20   | 20"   | 80    | 1000' | Orange | 4      | 50     | 1.10     | 25.60  |       |

### Handwrap on 3" Core-Tinted Film

| ITEM NO | WIDTH | GAUGE | FT/RL | COLOR  | RLS/CS | CS/PLT | CUBIC FT | WEIGHT | PRICE |
|---------|-------|-------|-------|--------|--------|--------|----------|--------|-------|
| BLU18   | 18"   | 80    | 1500' | Blue   | 4      | 48     | 1.69     | 34.56  |       |
| RED18   | 18"   | 80    | 1500' | Red    | 4      | 48     | 1.69     | 34.56  |       |
| GRN18   | 18"   | 80    | 1500' | Green  | 4      | 48     | 1.69     | 34.56  |       |
| ORN18   | 18"   | 80    | 1500' | Orange | 4      | 48     | 1.69     | 34.56  |       |
| YEL18   | 18"   | 80    | 1500' | Yellow | 4      | 48     | 1.69     | 34.56  |       |
| PUR18   | 18"   | 80    | 1500' | Purple | 4      | 48     | 1.69     | 34.56  |       |
| BLU15   | 15"   | 80    | 1500' | Blue   | 4      | 48     | 1.43     | 28.80  |       |
| RED15   | 15"   | 80    | 1500' | Red    | 4      | 48     | 1.43     | 28.80  |       |
| GRN15   | 15"   | 80    | 1500' | Green  | 4      | 48     | 1.43     | 28.80  |       |
| YEL15   | 15"   | 80    | 1500' | Yellow | 4      | 48     | 1.43     | 28.80  |       |

### Narrow Width-Tinted Film

| ITEM NO | WIDTH | GAUGE | FT/RL | COLOR  | RLS/CS | CS/PLT | CUBIC FT | WEIGHT | PRICE |
|---------|-------|-------|-------|--------|--------|--------|----------|--------|-------|
| BLU03   | 3"    | 80    | 1000' | Blue   | 18     | 60     | 0.97     | 17.28  |       |
| RED03   | 3"    | 80    | 1000' | Red    | 18     | 60     | 0.97     | 17.28  |       |
| GRN03   | 3"    | 80    | 1000' | Green  | 18     | 60     | 0.97     | 17.28  |       |
| YEL03   | 3"    | 80    | 1000' | Yellow | 18     | 60     | 0.97     | 17.28  |       |
| ORN03   | 3"    | 80    | 1000' | Orange | 18     | 60     | 0.97     | 17.28  |       |
| BLU05   | 5"    | 80    | 1000' | Blue   | 12     | 60     | 0.97     | 19.20  |       |
| RED05   | 5"    | 80    | 1000' | Red    | 12     | 60     | 0.97     | 19.20  |       |
| GRN05   | 5"    | 80    | 1000' | Green  | 12     | 60     | 0.97     | 19.20  |       |
| YEL05   | 5"    | 80    | 1000' | Yellow | 12     | 60     | 0.97     | 19.20  |       |
| ORN05   | 5"    | 80    | 1000' | Orange | 12     | 60     | 0.97     | 19.20  |       |

### Machine Grade-Tinted Film

| ITEM NO | WIDTH | GAUGE | FT/RL | COLOR  | RLS/CS | CS/PLT | CUBIC FT | WEIGHT | PRICE |
|---------|-------|-------|-------|--------|--------|--------|----------|--------|-------|
| BLM20   | 20"   | 80    | 5000' | Blue   | 1      | 40     | 0.94     | 32.00  |       |
| RMG20   | 20"   | 80    | 5000' | Red    | 1      | 40     | 0.94     | 32.00  |       |
| GMG20   | 20"   | 80    | 5000' | Green  | 1      | 40     | 0.94     | 32.00  |       |
| YMG20   | 20"   | 80    | 5000' | Yellow | 1      | 40     | 0.94     | 32.00  |       |
| OMG20   | 20"   | 80    | 5000' | Orange | 1      | 40     | 0.94     | 32.00  |       |
| PUR20   | 20"   | 80    | 5000' | Purple | 1      | 40     | 0.94     | 32.00  |       |
| BMG30   | 30"   | 80    | 5000' | Black  | 1      | 20     | 1.41     | 48.00  |       |
| RMG30   | 30"   | 80    | 5000' | Red    | 1      | 20     | 1.41     | 48.00  |       |
| BLM30   | 30"   | 80    | 5000' | Blue   | 1      | 20     | 1.41     | 48.00  |       |
| GMG30   | 30"   | 80    | 5000' | Green  | 1      | 20     | 1.41     | 48.00  |       |



## Securi Wrap



Tamper Deterrent

### True Opaque Stretch Film Extended Core Handles-Opaque

| ITEM NO | WIDTH | GAUGE | FT/RL | COLOR | RLS/CS | CS/PLT | CUBIC FT | WEIGHT | PRICE |
|---------|-------|-------|-------|-------|--------|--------|----------|--------|-------|
| BSW00   | 20"   | 80    | 1000' | Black | 4      | 50     | 1.10     | 25.60  |       |
| WSW04   | 20"   | 80    | 1000' | White | 4      | 50     | 1.10     | 25.60  |       |

### Handwrap on 3" Core-Opaque

|        |     |     |       |       |   |    |      |       |  |
|--------|-----|-----|-------|-------|---|----|------|-------|--|
| BLA18  | 18" | 80  | 1500' | Black | 4 | 48 | 1.69 | 34.56 |  |
| BLA15  | 15" | 80  | 1500' | Black | 4 | 48 | 1.43 | 28.80 |  |
| WHT18  | 18" | 80  | 1500' | White | 4 | 48 | 1.69 | 34.56 |  |
| WHT15  | 15" | 80  | 1500' | White | 4 | 48 | 1.43 | 28.80 |  |
| BLA115 | 18" | 115 | 1000' | Black | 4 | 48 | 1.69 | 33.12 |  |

### Machine Grade-Opaque

| ITEM NO | WIDTH | GAUGE | FT/RL | COLOR | RLS/CS | CS/PLT | CUBIC FT | WEIGHT | PRICE |
|---------|-------|-------|-------|-------|--------|--------|----------|--------|-------|
| BKM20   | 20"   | 80    | 5000' | Black | 1      | 40     | 0.94     | 32.00  |       |
| WMG20   | 20"   | 80    | 5000' | White | 1      | 40     | 0.94     | 32.00  |       |

Pallet Wrap Netting



## WrapNet Soft Knitted Pallet Wrap

WRAP NET I - Stretch Netting with Extended Core Handles For Hand Application

| ITEM NO | WIDTH | LENGTH | RLS/CS | CS/PLT | CUBIC FT | WEIGHT | PRICE |
|---------|-------|--------|--------|--------|----------|--------|-------|
| WSN03   | 20"   | 1000'  | 4      | 60     | 1.05     | 10.80  |       |

WRAP NET II - Stretch Netting on 3" Core Handles For Hand Application

| ITEM NO | WIDTH | LENGTH | RLS/PLT | CUBIC FT | WEIGHT | PRICE |
|---------|-------|--------|---------|----------|--------|-------|
| WSN04   | 20"   | 3000'  | 84      | 0.60     | 8.10   |       |

WRAP NET III—Stretch Netting For Machine Application

| ITEM NO | WIDTH | LENGTH | RLS/PLT | CUBIC FT | WEIGHT | PRICE |
|---------|-------|--------|---------|----------|--------|-------|
| WSN02   | 20"   | 10000' | 32      | 1.16     | 27.00  |       |
| WSN07   | 20"   | 5000'  | 60      | 0.74     | 13.50  |       |
| WSN30   | 30"   | 10000' | 16      | 1.75     | 40.50  |       |

## Air-Flow™

AIR-FLOW™ I - Die Cut, Vented Pallet Wrap with Extended Core Handles For Hand Application

| ITEM NO | WIDTH | LENGTH | RLS/CS | CS/PLT | CUBIC FT | WEIGHT | PRICE |
|---------|-------|--------|--------|--------|----------|--------|-------|
| WAF03   | 17"   | 1000'  | 4      | 60     | 1.10     | 16.00  |       |

AIR-FLOW™ II - Die Cut, Vented Pallet Wrap on 3" Core Handles For Hand Application

| ITEM NO | WIDTH | LENGTH | RLS/PLT | CUBIC FT | WEIGHT | PRICE |
|---------|-------|--------|---------|----------|--------|-------|
| WAF04   | 17"   | 3000'  | 72      | 0.29     | 12.00  |       |

AIR-FLOW™ III -Die Cut, Vented Pallet Wrap For Machine Application

| ITEM NO | WIDTH | LENGTH | RLS/PLT | CUBIC FT | WEIGHT | PRICE |
|---------|-------|--------|---------|----------|--------|-------|
| WAF84   | 17"   | 8400'  | 36      | 0.75     | 33.00  |       |

## Premium Air-Flow™

Die Cut, Vented Pallet Wrap with 200% Stretch For Machine Application

| ITEM NO | WIDTH | LENGTH | RLS/PLT | CUBIC FT | WEIGHT | PRICE |
|---------|-------|--------|---------|----------|--------|-------|
| WAF18   | 19"   | 3300'  | 40      | 0.74     | 30.00  |       |



Vented Palletwrap



## Litewrapper Dispenser

| ITEM NO | DESCRIPTION                   | PIECES/CS | CUBIC FT | PRICE |
|---------|-------------------------------|-----------|----------|-------|
| DP212   | Litewrapper Tension Dispenser | 1         | 0.80     |       |

### Refill Rolls - Cored

| ITEM NO | WIDTH  | LENGTH | RLS/CS | CS/PLT | CUBIC FT | PRICE |
|---------|--------|--------|--------|--------|----------|-------|
| WXP55   | 18.25" | 1500'  | 4      | 60     | 0.91     |       |

## Litewrapper XT Dispenser

| ITEM NO | DESCRIPTION                       | PIECES/CS | CUBIC FT | PRICE |
|---------|-----------------------------------|-----------|----------|-------|
| DP214   | Litewrapper XT Dispenser          | 1         | 0.80     |       |
| DP214CL | Litewrapper XT Coreless Dispenser | 1         | 0.80     |       |

### Refill Rolls - Cored

| ITEM NO | WIDTH  | LENGTH | RLS/CS | CS/PLT | CUBIC FT | PRICE |
|---------|--------|--------|--------|--------|----------|-------|
| WXP55   | 18.25" | 1500'  | 4      | 60     | 0.91     |       |

### Refill Rolls - Coreless

| ITEM NO | WIDTH  | LENGTH | RLS/CS | RLS/PLT | CUBIC FT | PRICE |
|---------|--------|--------|--------|---------|----------|-------|
| HCL75   | 18.25" | 1,500' | 1      | 189     | 0.30     |       |



Source Reduction Wrap

## Cover-All "PALLET COVER" Top Sheeting Film



Pallet Covers



| ITEM NO | SHEET/ SIZE     | SHEETS | RLS/ CS | CS/PLT | CUBIC FT | WEIGHT | PRICE |
|---------|-----------------|--------|---------|--------|----------|--------|-------|
| WPC01   | 60" X 60"       | 150    | 1       | 50     | 0.66     | 30.00  |       |
| WPC02   | 60" X 60" BLACK | 150    | 1       | 50     | 0.66     | 30.00  |       |

## Auto Bander

### Jumbo Stretch Wrap

Narrow Width Stretch Film Bundling Equipment



Narrow Width Machine Rolls  
Stretch Films

| ITEM NO | WIDTH | GAUGE | LENGTH | RLS/PLT | CUBIC FT | WEIGHT | PRICE |
|---------|-------|-------|--------|---------|----------|--------|-------|
| WJR01   | 3"    | 80    | 5000'  | 280     | 0.14     | 4.80   |       |
| WJR02   | 5"    | 80    | 5000'  | 160     | 0.23     | 8.00   |       |
| WJR15   | 10"   | 80    | 5000'  | 80      | 0.47     | 16.00  |       |
| WJR03   | 3"    | 120   | 4000'  | 280     | 0.14     | 5.76   |       |
| WJR04   | 5"    | 120   | 4000'  | 160     | 0.23     | 9.60   |       |
| WJR16   | 10"   | 120   | 4000'  | 80      | 0.47     | 19.20  |       |

## PVC Printers Wrap All Purpose Over Wrap Perforated to Tear



### Cling Film

| ITEM NO | SIZE    | SHEETS/RL | RLS/CS | CS/PLT | CUBIC FT | WEIGHT | PRICE |
|---------|---------|-----------|--------|--------|----------|--------|-------|
| PCW01   | 12 X 12 | 1000      | 1      | 189    | 0.15     | 4.90   |       |
| PCW02   | 15 X 15 | 700       | 1      | 120    | 0.18     | 5.88   |       |
| PCW03   | 18 X 18 | 600       | 1      | 120    | 0.22     | 7.15   |       |
| PCW07   | 20 X 20 | 600       | 1      | 60     | 0.22     | 8.71   |       |
| PCW04   | 22 X 22 | 500       | 1      | 60     | 0.25     | 8.77   |       |
| PCW05   | 24 X 24 | 500       | 1      | 60     | 0.28     | 10.35  |       |
| PCW06   | 24 X 28 | 500       | 1      | 60     | 0.28     | 11.99  |       |



Perforated Wrap For Printers  
Package Overwrap

75ga PVC film, high cling, perforated to overwrap, requires no shrink equipment.  
High cling seal to keep packages closed

### Shrink Film

| ITEM NO | SIZE    | SHEETS/RL | RLS/CS | CS/PLT | CUBIC FT | WEIGHT | PRICE |
|---------|---------|-----------|--------|--------|----------|--------|-------|
| PSW01   | 12 X 12 | 1400      | 1      | 189    | 0.15     | 6.01   |       |
| PSW02   | 15 X 15 | 1000      | 1      | 120    | 0.18     | 6.65   |       |
| PSW03   | 18 X 18 | 600       | 1      | 120    | 0.22     | 5.82   |       |
| PSW07   | 20 X 20 | 500       | 1      | 60     | 0.22     | 5.97   |       |
| PSW04   | 22 X 22 | 500       | 1      | 60     | 0.25     | 7.12   |       |
| PSW05   | 24 X 24 | 500       | 1      | 60     | 0.28     | 8.38   |       |
| PSW06   | 24 X 28 | 500       | 1      | 60     | 0.28     | 9.69   |       |

60ga shrink film. Heat seal for an airtight package, excellent shelf life, sparkle, sheen. Will not distort fragile packaging.





Engineered Pallet Wrap

**Hi-Performance Engineered Pallet Wrap**

**Engineered Extended Core Wrap**



| ITEM NO | WIDTH | LENGTH | RLS/CS | CS/PLT | CUBIC FT | WEIGHT | PRICE |
|---------|-------|--------|--------|--------|----------|--------|-------|
| WXP20   | 18"   | 1000'  | 4      | 60     | 0.91     | 14.00  |       |
| WXP21   | 18"   | 2000'  | 4      | 50     | 0.91     | 25.80  |       |

**Engineered Machine Film**

| ITEM NO | WIDTH | LENGTH | RLS/CS | RLS/PLT | CUBIC FT | WEIGHT | PRICE |
|---------|-------|--------|--------|---------|----------|--------|-------|
| WXP30   | 18"   | 5000'  | 1      | 40      | 0.78     | 14.00  |       |
| WXP31   | 18"   | 6000'  | 1      | 40      | 1.16     | 16.80  |       |
| WXP67   | 27.4" | 6000'  | 1      | 20      | 1.75     | 25.60  |       |

**Engineered Colors Machine Grade**

| ITEM NO | WIDTH | LENGTH | COLOR  | RLS/CS | CS/PLT | CUBIC FT | WEIGHT | PRICE |
|---------|-------|--------|--------|--------|--------|----------|--------|-------|
| WXP31OR | 18"   | 6000'  | ORANGE | 1      | 40     | 1.16     | 16.8   |       |
| WXP31RD | 18"   | 6000'  | RED    | 1      | 40     | 1.16     | 16.8   |       |
| WXP31BL | 18"   | 6000'  | BLUE   | 1      | 40     | 1.16     | 16.8   |       |
| WXP31GR | 18"   | 6000'  | GREEN  | 1      | 40     | 1.16     | 16.8   |       |
| WXP31YL | 18"   | 6000'  | YELLOW | 1      | 40     | 1.16     | 16.8   |       |

**Engineered Hand Wrap**

| ITEM NO | WIDTH | LENGTH | RLS/CS | CS/PLT | CUBIC FT | WEIGHT | PRICE |
|---------|-------|--------|--------|--------|----------|--------|-------|
| WXP51   | 15"   | 1500'  | 4      | 48     | 1.43     | 15.00  |       |
| WXP49   | 18"   | 1500'  | 4      | 48     | 1.69     | 16.21  |       |
| WXP54   | 15"   | 1500'  | BULK   | 196    | 0.40     | 3.40   |       |
| WXP50   | 15"   | 2000'  | BULK   | 144    | 0.45     | 5.20   |       |
| WXP57   | 18"   | 1500'  | BULK   | 196    | 0.50     | 4.75   |       |
| WXP48   | 18"   | 2000'  | BULK   | 144    | 0.55     | 5.84   |       |

**Engineered Colors Hand Wrap**

| ITEM NO | WIDTH | LENGTH | COLOR  | RLS/CS | CS/PLT | CUBIC FT | WEIGHT | PRICE |
|---------|-------|--------|--------|--------|--------|----------|--------|-------|
| WXP49OR | 18"   | 1500'  | ORANGE | 4      | 48     | 1.69     | 16.21  |       |
| WXP49RD | 18"   | 1500'  | RED    | 4      | 48     | 1.69     | 16.21  |       |
| WXP49BL | 18"   | 1500'  | BLUE   | 4      | 48     | 1.69     | 16.21  |       |
| WXP49GR | 18"   | 1500'  | GREEN  | 4      | 48     | 1.69     | 16.21  |       |
| WXP49YL | 18"   | 1500'  | YELLOW | 4      | 48     | 1.69     | 16.21  |       |

# Evolution Machine

**No charge with 5 pallets of film**



## Evolution Pallet Wrap Equipment

| ITEM NO.            | DESCRIPTION   | PRICE   |
|---------------------|---|---|
| PWM10               | Evolution Pallet Wrapper  |   |
| PWM-RAMP            | Evolution Ramp  |   |
| Power Requirements  | 115V / 1Ph / 15A dedicated service  | Control Features                                      |
| Maximum Load Size   | 48" W x 48" L x 94.5" H   | LCD Screen and PLC                                    |
| Maximum Load Weight | 4,000 Lbs dynamic   | Single button automatic cycle start                   |
| Turntable           | 59" diameter laser-cut steel plate<br>16 point cam-follower support system<br>Turntable height 3" from floor<br>Safety surround ring encloses turntable | Emergency stop button                                 |
| Film Delivery       | Quick thread web tensioning system  | Variable film carriage speed / carriage pause control |
|                     |   | Variable turntable speed control                      |
|                     |   | Auto load height detection photo-eye                  |
|                     |   | Other Features  |
|                     |   | All heavy-duty steel construction                     |
|                     |   | Options   |
|                     |   | Heavy-duty steel ramp for pallet jack (41.5"W x 59"L) |
|                     |   | Photocell for dark cargo                              |

- WXP31 18" x 6000' Machine Film
- Other films available
- FOB Plant

Entry Level Wrapper

## Evolution PRO Low Profile Stretch Wrapper with 250% Pre-Stretch

| ITEM NO.            | DESCRIPTION   | PRICE   |
|---------------------|---|---|
| PSM10               | Evolution PRO Pallet Wrapper  |   |
| PWM-RAMP            | Evolution Ramp  |   |
| Power Requirements  | 110V / 1Ph / 15A dedicated service  | Control Features                                      |
| Maximum Load Size   | 50" W x 50" L x 94.5" H   | LCD Screen and PLC                                    |
| Maximum Load Weight | 4,400 Lbs dynamic   | Single button automatic cycle start                   |
| Turntable           | 59" diameter laser-cut steel plate<br>16 point cam-follower support system<br>Turntable height 3" from floor<br>Safety surround ring encloses turntable | Emergency stop button                                 |
| Film Delivery       | Quick thread system for 250% pre-stretch  | Variable film carriage speed / carriage pause control |
|                     |   | Variable turntable speed control                      |
|                     |   | Auto load height detection photo-eye                  |
|                     |   | Other Features  |
|                     |   | All heavy-duty steel construction                     |
|                     |   | Options   |
|                     |   | Heavy-duty steel ramp for pallet jack (41.5"W x 59"L) |
|                     |   | Photocell for dark cargo                              |

- WXL16 20" x 63 ga x 5000' Machine Film
- WXL12 20" x 55 ga x 5000' Machine Film
- Other films available
- FOB Plant

OPTIONAL:



Loading ramp

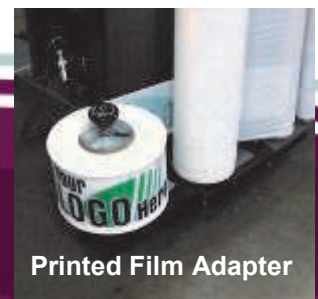

Printed Film Adapter



# EVOLUTION ROVER PRO



## WP600 Evolution Rover Pro Robotic Wrapper

Western Plastics introduces a self-propelled robot pallet wrapper. The Evolution Rover Pro revolves around the load and is for palletized loads of every shape, dimension and weight. The Evolution Rover Pro is able to work in tight spaces. It has great battery autonomy and can be easily moved from one load to another in different and heavy work conditions.

| ITEM NO. | DESCRIPTION                        | PRICE |
|----------|------------------------------------|-------|
| WP600    | Evolution Rover Pro Pallet Wrapper |       |

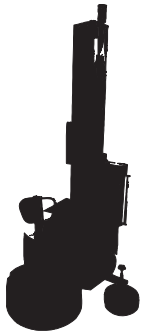

# EVOLUTION ROVER

## WP601 Evolution Rover Robotic Wrapper

WP Evolution Rover Wrapper Pre-stretch self-walk wrapping machine utilizes a soft start/stop operation. This machine also features an automatic home position. The WP Rover Wrapper offers PLC control, reliable performance and easy operation.



| ITEM NO. | DESCRIPTION                    | PRICE |
|----------|--------------------------------|-------|
| WP601    | Evolution Rover Pallet Wrapper |       |



All Purpose Laundry Wrap  
Extra Heavy Gauge

## Laundry Wrap

All Purpose PVC Overwrap  
For Use in Commercial Laundries

| ITEM NO | WIDTH | GAUGE   | LENGTH | RLS/CS | CS/PLT | CUBIC FT | WEIGHT | PRICE |
|---------|-------|---------|--------|--------|--------|----------|--------|-------|
| WLW06   | 24"   | STD     | 5000'  | 1      | 30     | 1.45     | 28.80  |       |
| WLW02   | 30"   | STD     | 5000'  | 1      | 30     | 1.78     | 36.10  |       |
| WLW08   | 32"   | STD     | 5000'  | 1      | 30     | 1.91     | 38.40  |       |
| WLW03   | 34"   | STD     | 5000'  | 1      | 30     | 2.03     | 40.80  |       |
| WLW04   | 36"   | STD     | 5000'  | 1      | 30     | 2.14     | 43.20  |       |
| WLW34   | 34"   | PREMIUM | 5000'  | 1      | 30     | 2.03     | 50.40  |       |
| WLW36   | 36"   | PREMIUM | 5000'  | 1      | 30     | 2.14     | 53.28  |       |
| WLW13   | 24"   | HD      | 5000'  | 1      | 30     | 1.46     | 36.10  |       |
| WLW07   | 30"   | HD      | 5000'  | 1      | 30     | 1.79     | 45.10  |       |
| WLW11   | 32"   | HD      | 5000'  | 1      | 30     | 1.91     | 48.10  |       |
| WLW14   | 34"   | HD      | 5000'  | 1      | 30     | 2.03     | 51.00  |       |
| WLW09   | 36"   | HD      | 5000'  | 1      | 30     | 2.14     | 54.10  |       |

## Bander

Carton Sealing Tape  
BOPP Packing Tape, Water Based

| ITEM NO | SIZE        | MIL | COLOR | RLS/CS | CS/PLT | CUBIC FT | PRICE |
|---------|-------------|-----|-------|--------|--------|----------|-------|
| BT20    | 2" x 110yds | 1.8 | Clear | 36     | 105    | 0.97     |       |
| BT30    | 3" x 110yds | 1.8 | Clear | 24     | 105    | 0.97     |       |



Static Dissipative Film  
Palletwrap

## Stretch-It DSF Static Dissipative Film Pallet Wrap

| ITEM NO | WIDTH | GAUGE | LENGTH | RLS/CS | CS/PLT | CUBIC FT | WEIGHT | PRICE |
|---------|-------|-------|--------|--------|--------|----------|--------|-------|
| DSF17   | 17"   | 80    | 1500'  | 4      | 48     | 1.69     | 32.64  |       |
| DSF20   | 20"   | 80    | 5000'  | 1      | 40     | 0.74     | 32.00  |       |

## Weather All

Pallet Wrap UVI Hand and Machine Film

| ITEM NO | WIDTH | GAUGE | LENGTH | RLS/CS | CS/PLT | CUBIC FT | WEIGHT | PRICE |
|---------|-------|-------|--------|--------|--------|----------|--------|-------|
| UVI18   | 18"   | 80    | 1500'  | 4      | 36     | 1.69     | 34.56  |       |
| UVI20   | 20"   | 80    | 5000'  | 1      | 40     | 0.74     | 32.00  |       |



Hi Performance  
UVI Hand and Machine Film

# HYBRiD80<sup>®</sup> Plus



| ITEM NO | WIDTH | LENGTH | RLS/CS | CS/PLT | PRICE |
|---------|-------|--------|--------|--------|-------|
| HPL33   | 2.6"  | 1000'  | 18     | 50     |       |
| HPL55   | 4.5"  | 1000'  | 12     | 50     |       |
| HPL71   | 13"   | 1500'  | 4      | 60     |       |
| HPL05   | 14.5" | 1500'  | 4      | 60     |       |
| HPL15   | 17"   | 1500'  | 4      | 48     |       |
| HPL11   | 11"   | 2000'  | BULK   | 150    |       |
| HPL13   | 13"   | 2000'  | BULK   | 150    |       |
| HPL26   | 14.5" | 2000'  | BULK   | 150    |       |
| HPL28   | 17"   | 2000'  | BULK   | 150    |       |

### HYBRiD120 Plus

| ITEM NO | WIDTH | LENGTH | RLS/CS | CS/PLT | PRICE |
|---------|-------|--------|--------|--------|-------|
| HPL01   | 18"   | 1000'  | 4      | 48     |       |

## HYBRiD80<sup>®</sup> Stiff Formula Micron Pallet Wrap

| ITEM NO | WIDTH | THICKNESS   | LENGTH | RLS/CS | CS/PLT | CUBIC FT | WEIGHT | PRICE |
|---------|-------|-------------|--------|--------|--------|----------|--------|-------|
| HYB03   | 3"    | 12 Micron   | 1000'  | 18     | 60     | 0.97     | 10.08  |       |
| HYB05   | 5"    | 12 Micron   | 1000'  | 12     | 60     | 0.97     | 11.28  |       |
| HYB06   | 3"    | 20.3 Micron | 700'   | 18     | 60     | 0.97     | 12.24  |       |
| HYB07   | 5"    | 20.3 Micron | 700'   | 12     | 60     | 0.97     | 13.44  |       |

### Disposable Extended Core Wrap

|       |     |             |       |    |    |      |       |  |
|-------|-----|-------------|-------|----|----|------|-------|--|
| HYB45 | 5"  | 12 Micron   | 1000' | 15 | 60 | 0.97 | 14.10 |  |
| HYB46 | 5"  | 20.3 Micron | 700'  | 15 | 60 | 0.97 | 16.80 |  |
| HYB12 | 20" | 12 Micron   | 1000' | 4  | 50 | 1.05 | 15.04 |  |

### Handwrap on 3" Core

|       |     |           |       |   |    |      |       |  |
|-------|-----|-----------|-------|---|----|------|-------|--|
| HYB56 | 16" | 12 Micron | 1500' | 4 | 64 | 1.52 | 18.04 |  |
| HYB58 | 18" | 12 Micron | 1500' | 4 | 64 | 1.69 | 20.32 |  |

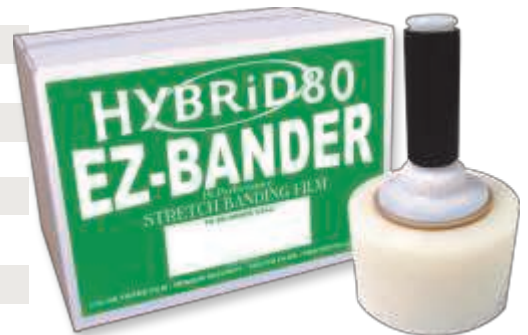

## HYBRiD80<sup>®</sup> Stiff Formula Micron Pallet Wrap - Colors



| ITEM NO | WIDTH | THICKNESS | LENGTH | COLOR | RLS/CS | CS/PLT | CUBIC FT | WEIGHT | PRICE |
|---------|-------|-----------|--------|-------|--------|--------|----------|--------|-------|
| HYB21   | 18"   | 16 Micron | 1500'  | Blue  | 4      | 48     | 1.69     | 27.22  |       |
| HYB22   | 18"   | 16 Micron | 1500'  | Black | 4      | 48     | 1.69     | 27.22  |       |
| HYB23   | 18"   | 16 Micron | 1500'  | Red   | 4      | 48     | 1.69     | 27.22  |       |
| HYB24   | 18"   | 16 Micron | 1500'  | Green | 4      | 48     | 1.69     | 27.22  |       |

### Machine Grade - High Performance Color Film

|       |     |           |       |       |   |    |      |       |  |
|-------|-----|-----------|-------|-------|---|----|------|-------|--|
| HYB25 | 20" | 16 Micron | 5000' | Green | 1 | 50 | 0.74 | 25.20 |  |
| HYB26 | 20" | 16 Micron | 5000' | Black | 1 | 50 | 0.74 | 25.20 |  |
| HYB27 | 20" | 16 Micron | 5000' | Blue  | 1 | 50 | 0.74 | 25.20 |  |
| HYB28 | 20" | 16 Micron | 5000' | Red   | 1 | 50 | 0.74 | 25.20 |  |

## HYBRiD80<sup>®</sup> Machine Grade

| ITEM NO | WIDTH | THICKNESS | LENGTH | RLS/CS | CS/PLT | CUBIC FT | WEIGHT | PRICE |
|---------|-------|-----------|--------|--------|--------|----------|--------|-------|
| HYB33   | 30"   | 16 Micron | 5000'  | 1      | 25     | 1.11     | 37.80  |       |
| HYB34   | 40"   | 16 Micron | 5000'  | 1      | 20     | 1.48     | 50.40  |       |
| HYB35   | 50"   | 16 Micron | 5000'  | 1      | 20     | 1.85     | 63.00  |       |
| HYB36   | 60"   | 16 Micron | 5000'  | 1      | 20     | 2.22     | 75.60  |       |
| HYB37   | 70"   | 16 Micron | 5000'  | 1      | 20     | 2.59     | 88.20  |       |



# Perforated All Purpose Cling Sheets



| ITEM NO | SIZE    | SHEETS/ RL | RLS/ CS | CS/ PLT | CUBIC FT | WEIGHT | PRICE |
|---------|---------|------------|---------|---------|----------|--------|-------|
| 307     | 10 X 10 | 1900       | 1       | 243     | 0.15     | 3.37   |       |
| 308     | 10 X 12 | 1400       | 1       | 243     | 0.15     | 2.98   |       |
| 309     | 11 X 11 | 1700       | 1       | 243     | 0.15     | 3.66   |       |
| 310     | 12 X 10 | 1700       | 1       | 216     | 0.15     | 3.63   |       |
| 311     | 12 X 12 | 1600       | 1       | 216     | 0.15     | 4.10   |       |
| 312     | 12 X 14 | 1200       | 1       | 216     | 0.15     | 3.58   |       |
| 313     | 14 X 14 | 1200       | 1       | 180     | 0.30     | 4.19   |       |
| 314     | 15 X 15 | 1100       | 1       | 180     | 0.30     | 4.40   |       |
| 315     | 16 X 16 | 1000       | 1       | 160     | 0.25     | 4.55   |       |
| 316     | 18 X 18 | 900        | 1       | 140     | 0.25     | 5.18   |       |
| 317     | 18 X 24 | 700        | 1       | 140     | 0.25     | 5.38   |       |
| 318     | 20 X 20 | 600        | 1       | 144     | 0.46     | 4.27   |       |
| 319     | 20 X 22 | 600        | 1       | 144     | 0.46     | 4.70   |       |
| 320     | 22 X 22 | 600        | 1       | 108     | 0.46     | 5.16   |       |
| 321     | 22 X 28 | 400        | 1       | 108     | 0.46     | 4.38   |       |
| 322     | 24 X 18 | 700        | 1       | 108     | 0.46     | 5.38   |       |
| 323     | 24 X 24 | 500        | 1       | 108     | 0.46     | 5.12   |       |
| 324     | 24 X 28 | 400        | 1       | 108     | 0.46     | 4.78   |       |

| ITEM NO | SIZE   | SHEETS/ RL | RLS/ CS | CS/ PLT | CUBIC FT | WEIGHT | PRICE |
|---------|--------|------------|---------|---------|----------|--------|-------|
| 301     | 6 X 5  | 3000       | 1       | 360     | 0.10     | 1.60   |       |
| 302     | 6 X 6  | 2600       | 1       | 360     | 0.10     | 1.66   |       |
| 303     | 6 X 8  | 2400       | 1       | 360     | 0.10     | 2.05   |       |
| 304     | 8 X 8  | 2400       | 1       | 324     | 0.12     | 2.74   |       |
| 305     | 9 X 9  | 2200       | 1       | 324     | 0.12     | 3.17   |       |
| 306     | 9 X 12 | 1600       | 1       | 324     | 0.12     | 3.07   |       |



Safety Film Dispenser

## Wrapmaster

### Safety Dispenser For Foodwraps

| ITEM NO | SIZE | DESCRIPTION          | CUBIC FT | PRICE |
|---------|------|----------------------|----------|-------|
| 179D    | 12"  | Wrapmaster Dispenser | 0.70     |       |
| 180D    | 18"  | Wrapmaster Dispenser | 0.94     |       |



Safety Foil Dispenser



## Wrapmaster Refill Rolls

| ITEM NO | SIZE      | RLS/CS | CUBIC FT | WEIGHT | PRICE |
|---------|-----------|--------|----------|--------|-------|
| 172     | 12 X 2000 | 2      | 0.40     | 13.50  |       |
| 165     | 15 x 2000 | 2      | 0.60     | 16.90  |       |
| 804     | 18 x 2000 | 2      | 0.60     | 20.20  |       |

## Foilmaster Refill Rolls

### Regular Refill Rolls

| ITEM NO | SIZE          | RLS/ CS | CUBIC FT | WEIGHT | PRICE |
|---------|---------------|---------|----------|--------|-------|
| 820     | 12 X 500 STD  | 2       | 0.40     | 9.40   |       |
| 821     | 12 X 1000 STD | 2       | 0.40     | 18.40  |       |
| 822     | 18 X 500 STD  | 2       | 0.60     | 12.60  |       |
| 823     | 18 X 500 HD   | 2       | 0.60     | 18.20  |       |

### Economy Refill Rolls

| ITEM NO | SIZE          | RLS/ CS | CUBIC FT | WEIGHT | PRICE |
|---------|---------------|---------|----------|--------|-------|
| 827     | 12 X 500 STD  | 2       | 0.40     | 8.30   |       |
| 828     | 12 X 1000 STD | 2       | 0.40     | 16.50  |       |
| 824     | 18 X 500 STD  | 2       | 0.60     | 11.00  |       |
| 825     | 18 X 500 HD   | 2       | 0.60     | 17.00  |       |

# Premium Cutterbox Film

| ITEM NO | SIZE      | RLS/CS | CS/PLT | CUBIC FT | WEIGHT | PRICE |
|---------|-----------|--------|--------|----------|--------|-------|
| 121     | 12 X 1000 | 1      | 286    | 0.15     | 3.80   |       |
| 122     | 12 X 2000 | 1      | 168    | 0.25     | 6.50   |       |
| 123     | 12 X 3000 | 1      | 168    | 0.25     | 9.00   |       |
| 152     | 15 X 2000 | 1      | 112    | 0.30     | 7.70   |       |
| 181     | 18 X 1000 | 1      | 286    | 0.22     | 5.50   |       |
| 182     | 18 X 2000 | 1      | 112    | 0.35     | 9.50   |       |
| 183     | 18 X 3000 | 1      | 112    | 0.35     | 13.30  |       |
| 141     | 24 X 1000 | 1      | 112    | 0.46     | 7.50   |       |
| 142     | 24 X 2000 | 1      | 56     | 0.46     | 12.80  |       |

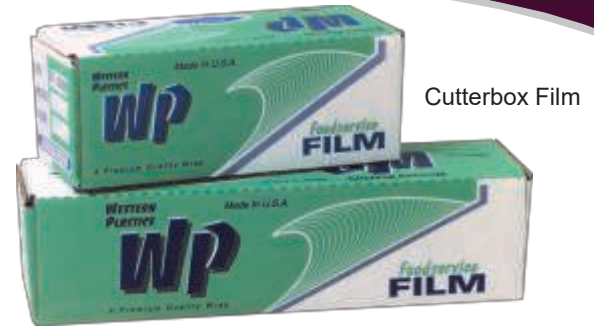

Cutterbox Film



## Film Cutterbox Slide Cutter Blade

Cutterbox film provided with new attached slide cutter blade

| ITEM NO | SIZE      | RLS/CS | CS/PLT | CUBIC FT | WEIGHT | PRICE |
|---------|-----------|--------|--------|----------|--------|-------|
| 122Z    | 12 X 2000 | 1      | 168    | 0.25     | 6.50   |       |
| 123Z    | 12 X 3000 | 1      | 168    | 0.25     | 9.00   |       |
| 182Z    | 18 X 2000 | 1      | 112    | 0.35     | 9.50   |       |
| 183Z    | 18 X 3000 | 1      | 112    | 0.35     | 12.60  |       |
| 142Z    | 24 X 2000 | 1      | 56     | 0.46     | 12.80  |       |

# Premium Cutterbox Foil



Cutterbox Foil

| ITEM NO. | SIZE      | GAUGE | RLS/CS | CS/PLT | CUBIC FT | WEIGHT | PRICE |
|----------|-----------|-------|--------|--------|----------|--------|-------|
| 251      | 15 X 1000 | STD   | 1      | 140    | 0.30     | 12.70  |       |
| 285      | 18 X 500  | STD   | 1      | 168    | 0.25     | 7.70   |       |
| 281      | 18 X 1000 | STD   | 1      | 140    | 0.25     | 15.20  |       |
| 245      | 24 X 500  | STD   | 1      | 48     | 0.46     | 10.90  |       |
| 241      | 24 X 1000 | STD   | 1      | 48     | 0.46     | 21.00  |       |
| 291      | 18 X 500  | MED   | 1      | 168    | 0.25     | 9.80   |       |
| 290      | 18 X 1000 | MED   | 1      | 140    | 0.35     | 19.40  |       |
| 226      | 12 X 500  | HD    | 1      | 189    | 0.15     | 7.20   |       |
| 222      | 12 X 1000 | HD    | 1      | 189    | 0.25     | 14.00  |       |
| 255      | 15 X 500  | HD    | 1      | 140    | 0.30     | 9.00   |       |
| 252      | 15 X 1000 | HD    | 1      | 140    | 0.30     | 17.70  |       |
| 286      | 18 X 500  | HD    | 1      | 168    | 0.25     | 10.70  |       |
| 282      | 18 X 1000 | HD    | 1      | 112    | 0.35     | 21.20  |       |
| 246      | 24 X 500  | HD    | 1      | 48     | 0.46     | 14.50  |       |
| 242      | 24 X 1000 | HD    | 1      | 48     | 0.46     | 28.00  |       |
| 224      | 12 X 500  | EX-HD | 1      | 189    | 0.15     | 11.00  |       |
| 296      | 15 X 500  | EX-HD | 1      | 140    | 0.25     | 13.90  |       |
| 287      | 18 X 500  | EX-HD | 1      | 140    | 0.25     | 16.70  |       |
| 247      | 24 X 500  | EX-HD | 1      | 48     | 0.46     | 20.00  |       |

### Cutterbox Film Rolls

| ITEM NO. | SIZE      | RLS/CS | CS/PLT | CUBIC FT | WEIGHT | PRICE |
|----------|-----------|--------|--------|----------|--------|-------|
| 122P     | 12 X 2000 | 1      | 168    | 0.25     | 5.90   |       |
| 182P     | 18 X 2000 | 1      | 112    | 0.35     | 8.80   |       |

### Cutterbox Foil Rolls

| ITEM NO. | SIZE      | GAUGE | RLS/CS | CS/PLT | CUBIC FT | WEIGHT | PRICE |
|----------|-----------|-------|--------|--------|----------|--------|-------|
| 221P     | 12 X 1000 | STD   | 1      | 189    | 0.15     | 8.50   |       |
| 285P     | 18 X 500  | STD   | 1      | 168    | 0.15     | 6.50   |       |
| 281P     | 18 X 1000 | STD   | 1      | 140    | 0.25     | 12.90  |       |
| 286P     | 18 X 500  | HD    | 1      | 168    | 0.25     | 9.50   |       |
| 282P     | 18 X 1000 | HD    | 1      | 140    | 0.25     | 18.00  |       |

### Foil Containers

| ITEM NO.  | DESCRIPTION                    | PACK | CS/PLT | CUBIC FT | WEIGHT | PRICE |
|-----------|--------------------------------|------|--------|----------|--------|-------|
| 527-BP    | 7" Container Bulk Prestige     | 500  | 63     | 1.7      | 8.85   |       |
| 527-L200P | 7" Round Combo W/Lid Prestige  | 200  | 75     | 1.0      | 8.33   |       |
| 509-BP    | 9" Container Bulk Prestige     | 500  | 24     | 3.2      | 16.30  |       |
| 509-L200P | 9" Round Combo W/ Lid Prestige | 200  | 40     | 1.7      | 13.36  |       |
| 5130P     | Full Steam Deep Prestige       | 50   | 36     | 2.15     | 15.40  |       |
| 5130PSS   | Full Steam Deep Prestige SS    | 50   | 42     | 2.15     | 13.20  |       |
| 5132P     | Half Steam Deep Prestige       | 100  | 42     | 1.84     | 9.70   |       |
| 5132PSS   | Half Steam Deep Prestige SS    | 100  | 54     | 1.55     | 8.30   |       |



## Cutterbox Slide Cutter

| ITEM NO | WIDTH | WEIGHT | PER CS | PRICE |
|---------|-------|--------|--------|-------|
| 431     | 12"   | 0.40   | 1      |       |
| 437     | 18"   | 0.60   | 1      |       |
| 433     | 24"   | 0.70   | 1      |       |

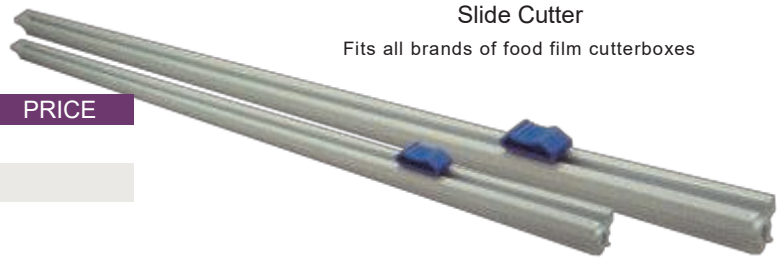

Slide Cutter  
Fits all brands of food film cutterboxes

## Produce Film All Purpose Wrap



| ITEM NO | WIDTH | LENGTH | RLS/PLT | CUBIC FT | WEIGHT | PRICE |
|---------|-------|--------|---------|----------|--------|-------|
| PW12    | 12"   | 5000'  | 60      | 0.48     | 19.30  |       |
| PW13    | 13"   | 5000'  | 60      | 0.52     | 20.80  |       |
| PW14    | 14"   | 5000'  | 60      | 0.56     | 22.50  |       |
| PW15    | 15"   | 5000'  | 60      | 0.59     | 24.20  |       |
| PW17    | 17"   | 5000'  | 60      | 0.67     | 27.30  |       |
| PW18    | 18"   | 5000'  | 60      | 0.70     | 29.00  |       |
| PW19    | 19"   | 5000'  | 60      | 0.71     | 30.50  |       |
| PW20    | 20"   | 5000'  | 60      | 0.78     | 32.10  |       |

All Purpose Produce Film

## Shrink Films All Purpose Food Grade, Perforated to Tear



Perforated Sheets Foodwrap

| ITEM NO | SIZE    | RLS/CS | SHEETS/ROLL | CS/PLT | CUBIC FT | WEIGHT | PRICE |
|---------|---------|--------|-------------|--------|----------|--------|-------|
| 505     | 11 X 11 | 1      | 1500        | 243    | 0.15     | 4.80   |       |
| 506     | 12 X 12 | 1      | 1400        | 216    | 0.15     | 5.70   |       |
| 507     | 13 X 13 | 1      | 1300        | 180    | 0.30     | 6.30   |       |
| 508     | 14 X 14 | 1      | 1100        | 180    | 0.30     | 6.30   |       |
| 509     | 15 X 15 | 1      | 1000        | 180    | 0.30     | 6.50   |       |
| 510     | 16 X 16 | 1      | 1000        | 160    | 0.25     | 6.60   |       |
| 511     | 17 X 17 | 1      | 900         | 140    | 0.25     | 7.40   |       |
| 512     | 18 X 18 | 1      | 900         | 140    | 0.25     | 8.40   |       |
| 513     | 20 X 20 | 1      | 600         | 144    | 0.46     | 7.50   |       |
| 514     | 22 X 22 | 1      | 600         | 108    | 0.46     | 8.70   |       |
| 515     | 24 X 24 | 1      | 500         | 108    | 0.46     | 8.70   |       |

| ITEM NO | SIZE    | RLS/CS | SHEETS/ROLL | CS/PLT | CUBIC FT | WEIGHT | PRICE |
|---------|---------|--------|-------------|--------|----------|--------|-------|
| 501     | 6 X 6   | 1      | 2600        | 360    | 0.10     | 3.30   |       |
| 502     | 8 X 8   | 1      | 2200        | 324    | 0.12     | 4.10   |       |
| 503     | 9 X 9   | 1      | 2000        | 324    | 0.12     | 4.60   |       |
| 504     | 10 X 10 | 1      | 1700        | 243    | 0.15     | 4.80   |       |

## Perforated Dispenser

| ITEM NO | DESCRIPTION | PER CS | CS/PLT | CUBIC FT | WEIGHT | PRICE |
|---------|-------------|--------|--------|----------|--------|-------|
| 423     | Single Tier | 1      | 140    | 0.50     | 4.0    |       |
| 425     | Two Tier    | 1      | 100    | 0.60     | 6.0    |       |

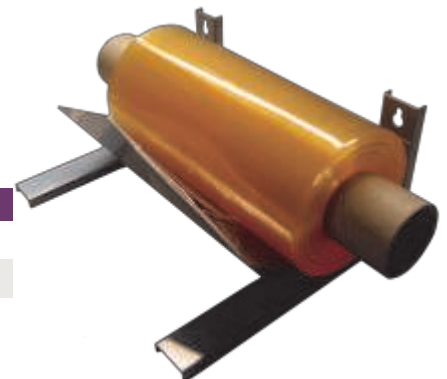



# El Dorado Economy Aluminum Foil Rolls

| ITEM NO | SIZE      | GAUGE    | RLS/CS | CS/PLT | CUBIC FT | WEIGHT | PRICE |
|---------|-----------|----------|--------|--------|----------|--------|-------|
| 275     | 12 X 500  | STANDARD | 1      | 189    | 0.15     | 4.20   |       |
| 244     | 12 X 1000 | STANDARD | 1      | 189    | 0.15     | 8.50   |       |
| 294     | 18 X 500  | STANDARD | 1      | 168    | 0.25     | 6.50   |       |
| 293     | 18 X 1000 | STANDARD | 1      | 140    | 0.25     | 12.90  |       |
| 297     | 18 X 500  | HEAVY    | 1      | 168    | 0.25     | 9.50   |       |
| 299     | 18 X 1000 | HEAVY    | 1      | 112    | 0.35     | 18.00  |       |



Economy Foil



Economy Pop-Up Sheets

Pop-Up Foil Sheets

## Interfolded Foil Sheets Pop-Up Aluminum Foil Sheets

| ITEM NO                           | SIZE          | PACK     | COLOR        | CS/PLT | CUBIC FT | WEIGHT | PRICE |
|-----------------------------------|---------------|----------|--------------|--------|----------|--------|-------|
| 631                               | 9" X 10 3/4"  | 12 X 200 | SILVER       | 50     | 1.05     | 13.00  |       |
| 632                               | 9" X 10 3/4"  | 6 X 500  | SILVER       | 60     | 0.75     | 15.00  |       |
| 630                               | 9" X 10 3/4"  | 12 X 200 | GOLD         | 50     | 1.05     | 13.00  |       |
| 642                               | 9" X 10 3/4"  | 6 X 500  | BLUE STRIPE  | 60     | 0.75     | 15.00  |       |
| 637                               | 9" X 10 3/4"  | 6 X 500  | RED STRIPE   | 60     | 0.75     | 15.00  |       |
| 636                               | 9" X 10 3/4"  | 6 X 500  | GREEN STRIPE | 60     | 0.75     | 15.00  |       |
| 633                               | 12" X 10 3/4" | 12 X 200 | SILVER       | 40     | 1.35     | 22.00  |       |
| 634                               | 12" X 10 3/4" | 6 X 500  | SILVER       | 40     | 1.10     | 25.50  |       |
| El Dorado Interfolded Foil Sheets |               |          |              |        |          |        |       |
| 643                               | 12" X 10 3/4" | 12 X 200 | SILVER       | 40     | 1.30     | 18.50  |       |
| 635                               | 12" X 10 3/4" | 6 X 500  | SILVER       | 40     | 1.10     | 20.70  |       |

## Cater Trays

| ITEM NO | DESCRIPTION         | PACK | CS/PLT | CUBIC FT | WEIGHT | PRICE |
|---------|---------------------|------|--------|----------|--------|-------|
| 5512    | 12" Flat Tray       | 25   | 144    | 0.48     | 4.70   |       |
| 5516    | 16" Flat Tray       | 25   | 105    | 0.83     | 7.00   |       |
| 5518    | 18" Flat Tray       | 25   | 68     | 1.24     | 10.00  |       |
| 5412    | 12" Lazy Susan Tray | 25   | 144    | 0.48     | 4.00   |       |
| 5416    | 16" Lazy Susan Tray | 25   | 105    | 0.83     | 7.00   |       |
| 5418    | 18" Lazy Susan Tray | 25   | 68     | 1.24     | 10.00  |       |
| 5312    | 12" Dome Lid        | 25   | 84     | 1.19     | 3.50   |       |
| 5316    | 16" Dome Lid        | 25   | 40     | 2.19     | 5.50   |       |
| 5318    | 18" Dome Lid        | 25   | 35     | 2.59     | 7.00   |       |

Caterware Trays



Mill Roll Foodwrap

## Mill Roll Film All Purpose Foodservice Wrap

| ITEM NO | WIDTH | LENGTH | RLS/CS | CS/PLT | CUBIC FT | WEIGHT | PRICE |
|---------|-------|--------|--------|--------|----------|--------|-------|
| 401     | 12"   | 5280'  | 1      | 50     | 0.56     | 15.70  |       |
| 403     | 18"   | 5280'  | 1      | 50     | 0.80     | 22.50  |       |
| 404     | 24"   | 5280'  | 1      | 25     | 1.06     | 29.30  |       |

### Stainless Steel Dispenser For Mill Roll Film

| ITEM NO | WIDTH | RLS/CS | CS/PLT | CUBIC FT | WEIGHT | PRICE |
|---------|-------|--------|--------|----------|--------|-------|
| 412     | 12"   | 1      | 48     | 0.75     | 7.00   |       |
| 418     | 18"   | 1      | 48     | 0.77     | 8.00   |       |
| 424     | 24"   | 1      | 48     | 1.40     | 10.00  |       |

## Meat Film All Purpose Machine Film, Hi-Performance

| ITEM NO | WIDTH | GAUGE | LENGTH | RLS/PLT | CUBIC FT | WEIGHT | PRICE |
|---------|-------|-------|--------|---------|----------|--------|-------|
| MW11    | 11"   | 60    | 5000'  | 60      | 0.45     | 18.80  |       |
| MW12    | 12"   | 60    | 5000'  | 60      | 0.48     | 20.40  |       |
| MW13    | 13"   | 60    | 5000'  | 60      | 0.52     | 22.10  |       |
| MW14    | 14"   | 60    | 5000'  | 60      | 0.56     | 23.80  |       |
| MW15    | 15"   | 60    | 5000'  | 60      | 0.59     | 25.50  |       |
| MW16    | 16"   | 60    | 5000'  | 60      | 0.63     | 27.20  |       |
| MW17    | 17"   | 60    | 5000'  | 60      | 0.67     | 29.00  |       |
| MW18    | 18"   | 60    | 5000'  | 60      | 0.70     | 30.30  |       |
| MW19    | 19"   | 60    | 5000'  | 60      | 0.71     | 32.30  |       |
| MW20    | 20"   | 60    | 5000'  | 60      | 0.78     | 34.00  |       |
| MW24    | 24"   | 60    | 5000'  | 60      | 0.94     | 40.90  |       |
| MW30    | 30"   | 60    | 5000'  | 60      | 1.16     | 51.10  |       |
| MW36    | 36"   | 60    | 5000'  | 30      | 1.38     | 61.30  |       |
| MT11    | 11"   | 70    | 4000'  | 60      | 0.45     | 18.00  |       |
| MT13    | 13"   | 70    | 4000'  | 60      | 0.52     | 21.60  |       |
| MW16-DG | 16"   | 70    | 4500'  | 60      | 0.63     | 27.60  |       |



Supermarket, Deli, Bakery,  
Meat and Produce Film

## Meat Film All Purpose Handwrap

| ITEM NO | WIDTH | GAUGE | LENGTH | RLS/PLT | CUBIC FT | WEIGHT | PRICE |
|---------|-------|-------|--------|---------|----------|--------|-------|
| MWL12   | 12"   | 55    | 5000'  | 60      | 0.48     | 20.00  |       |
| MWL14   | 14"   | 55    | 5000'  | 60      | 0.52     | 23.30  |       |
| MWL15   | 15"   | 55    | 5000'  | 60      | 0.59     | 24.90  |       |
| MWL16   | 16"   | 55    | 5000'  | 60      | 0.63     | 26.50  |       |
| MWL17   | 17"   | 55    | 5000'  | 60      | 0.67     | 28.00  |       |
| MWL18   | 18"   | 55    | 5000'  | 60      | 0.70     | 29.80  |       |
| MWL20   | 20"   | 55    | 5000'  | 60      | 0.78     | 33.00  |       |

## Meat Film All Purpose Machine Film, Hi-Performance - Ex-Heavy

| ITEM NO | WIDTH | GAUGE | LENGTH | RLS/PLT | CUBIC FT | WEIGHT | PRICE |
|---------|-------|-------|--------|---------|----------|--------|-------|
| MWH12   | 12"   | 70    | 4000'  | 60      | 0.48     | 18.50  |       |
| MWH13   | 13"   | 70    | 4000'  | 60      | 0.52     | 20.30  |       |
| MWH14   | 14"   | 70    | 4000'  | 60      | 0.56     | 21.70  |       |
| MWH15   | 15"   | 70    | 4000'  | 60      | 0.59     | 23.30  |       |
| MWH16   | 16"   | 70    | 4000'  | 60      | 0.63     | 24.70  |       |
| MWH17   | 17"   | 70    | 4000'  | 60      | 0.67     | 26.22  |       |
| MWH18   | 18"   | 70    | 4000'  | 60      | 0.70     | 27.80  |       |
| MWH19   | 19"   | 70    | 4000'  | 60      | 0.71     | 29.10  |       |
| MWH20   | 20"   | 70    | 4000'  | 60      | 0.78     | 31.10  |       |
| MWH24   | 24"   | 70    | 4000'  | 60      | 0.94     | 37.30  |       |

## Meat Film All Purpose Handwrap

| ITEM NO | WIDTH | GAUGE | LENGTH | RLS/PLT | CUBIC FT | WEIGHT | PRICE |
|---------|-------|-------|--------|---------|----------|--------|-------|
| MWX12   | 12"   | 50    | 5000'  | 60      | 0.48     | 18.00  |       |
| MWX15   | 15"   | 50    | 5000'  | 60      | 0.59     | 22.60  |       |
| MWX17   | 17"   | 50    | 5000'  | 60      | 0.67     | 25.60  |       |
| MWX18   | 18"   | 50    | 5000'  | 60      | 0.70     | 27.10  |       |



All Purpose Meat Film

## Foil Containers - Rounds



Aluminum Rounds and Lids



| ITEM NO   | DESCRIPTION                | PACK | CS/PLT | CUBIC FT | WEIGHT | PRICE |
|-----------|----------------------------|------|--------|----------|--------|-------|
| 527-B     | 7" Round Container Bulk    | 500  | 63     | 1.70     | 10.50  |       |
| 527-L     | 7" Laminated Foil Lid      | 500  | 180    | 0.30     | 9.80   |       |
| 527-DL    | 7" Plastic Dome Lid        | 500  | 99     | 1.40     | 8.20   |       |
| 527-L200  | 7" Round Combo W/ Lid      | 200  | 75     | 1.00     | 9.50   |       |
| 527-L250  | 7" Round Combo W/ Lid      | 250  | 60     | 1.20     | 11.50  |       |
| 527-DL250 | 7" Round Combo W/ Dome Lid | 250  | 60     | 1.20     | 11.50  |       |
| 508-B     | 8" Round Container Bulk    | 500  | 24     | 2.50     | 17.00  |       |
| 508-L     | 8" Laminated Foil Lid      | 500  | 100    | 0.40     | 14.20  |       |
| 508-DL    | 8" Plastic Dome Lid        | 500  | 140    | 1.20     | 11.10  |       |
| 508-L200  | 8" Round Combo W/ Bd Lid   | 200  | 40     | 1.40     | 11.00  |       |
| 508-L250  | 8" Round Combo W/ Bd Lid   | 250  | 36     | 1.60     | 13.00  |       |
| 508-DL250 | 8" Round Combo W/ Dome Lid | 250  | 36     | 1.60     | 13.00  |       |
| 509-B     | 9" Round Container Bulk    | 500  | 24     | 3.20     | 18.00  |       |
| 509-L     | 9" Laminated Foil Lid      | 500  | 210    | 0.50     | 15.90  |       |
| 509-DL    | 9" Plastic Dome Lid        | 500  | 128    | 1.50     | 12.40  |       |
| 509-L200  | 9" Round Combo W/ Lid      | 200  | 40     | 1.70     | 14.60  |       |
| 509-L250  | 9" Round Combo W/ Lid      | 250  | 32     | 2.00     | 17.60  |       |
| 509-DL250 | 9" Round Combo W/ Dome Lid | 250  | 32     | 2.00     | 17.60  |       |



Foil Containers and Trays

## Foil Containers - Steam Tables

| ITEM NO   | DESCRIPTION               | PACK | CS/PLT | CUBIC FT | WEIGHT | PRICE |
|-----------|---------------------------|------|--------|----------|--------|-------|
| 5112      | Half Steam Shallow        | 100  | 42     | 1.61     | 9.10   |       |
| 5122      | Half Steam Medium         | 100  | 42     | 1.84     | 9.30   |       |
| 5132      | Half Steam Deep           | 100  | 42     | 1.84     | 10.80  |       |
| 5116      | Half Steam Extra Deep     | 100  | 36     | 2.70     | 19.00  |       |
| 5001      | Half Steam Lid            | 100  | 90     | 0.60     | 4.60   |       |
| 5110      | Full Steam Shallow        | 50   | 42     | 1.84     | 13.60  |       |
| 5120      | Full Steam Medium         | 50   | 42     | 1.84     | 14.20  |       |
| 5130      | Full Steam Deep           | 50   | 36     | 2.15     | 16.90  |       |
| 5000      | Full Steam Lid            | 50   | 72     | 0.82     | 8.40   |       |
| 5162      | 1/3 Steam Table Deep      | 100  | 63     | 2.50     | 15.00  |       |
| 5006      | 1/3 Steam Table Lid       | 100  | 75     | 0.63     | 6.00   |       |
| 5139-L200 | 3 Comp Hi Divider Combo   | 200  | 30     | 1.15     | 14.00  |       |
| 5139-L250 | 3 Comp Hi Divider Combo   | 250  | 30     | 1.35     | 16.00  |       |
| 5139-B    | 3 Comp Hi Divider Bulk    | 500  | 36     | 2.10     | 19.00  |       |
| 5139-L    | Board Lid                 | 500  | 125    | 0.32     | 13.00  |       |
| 5298      | Large Rectangular Roaster | 50   | 30     | 1.47     | 15.00  |       |
| 5278      | Large Oval Roaster        | 25   | 32     | 2.86     | 13.00  |       |
| 5142      | Half Size Sheet Cake      | 100  | 40     | 2.33     | 17.00  |       |
| 5012      | 1/4 Steam Deep            | 250  | 56     | 1.68     | 12.50  |       |
| 5003      | 1/4 Steam Lid             | 250  | 72     | 0.73     | 6.00   |       |

| ITEM NO  | DESCRIPTION                | PACK | CS/PLT | CUBIC FT | WEIGHT | PRICE |
|----------|----------------------------|------|--------|----------|--------|-------|
| 5705     | 1 lb. Oblong Container     | 1000 | 20     | 4.31     | 20.50  |       |
| 5705-L   | 1 lb. Oblong Lid           | 1000 | 192    | 4.90     | 12.65  |       |
| 5705-DL  | 1 lb. Oblong Dome Lid      | 1000 | 160    | 0.50     | 9.90   |       |
| 5708     | 1 1/2 lb. Oblong Shallow   | 500  | 48     | 2.09     | 15.00  |       |
| 5708-L   | 1 1/2 lb Oblong Lid        | 500  | 180    | 5.05     | 13.35  |       |
| 5708-DL  | 1 1/2 lb Oblong Dome Lid   | 500  | 160    | 0.62     | 9.90   |       |
| 5747     | 1 1/2 lb. Oblong Container | 500  | 40     | 2.96     | 16.00  |       |
| 5747-L   | 1 1/2 Oblong Lid           | 500  | 240    | 2.89     | 8.80   |       |
| 5747-DL  | 1 1/2 lb Oblong Dome Lid   | 500  | 160    | 0.32     | 7.90   |       |
| 5758     | 2 lb. Oblong Container     | 500  | 20     | 2.29     | 20.00  |       |
| 5758-L   | 2 lb. Oblong Container     | 500  | 180    | 5.20     | 13.85  |       |
| 5758-DL  | 2 lb Oblong Dome Lid       | 500  | 160    | 0.58     | 10.20  |       |
| 588-B    | 2 1/4 lb. Oblong Bulk      | 500  | 36     | 1.79     | 14.99  |       |
| 588-L    | Foil Laminated Board Lid   | 500  | 210    | 0.29     | 10.00  |       |
| 588-DL   | 2 1/4 lb. Plastic Dome Lid | 500  | 128    | 0.85     | 10.00  |       |
| 588-L250 | 2 1/4 lb. Combo W/ Lid     | 250  | 36     | 1.40     | 14.50  |       |
| 5902     | 4 lb. Oblong Container     | 250  | 20     | 4.03     | 22.00  |       |
| 5902-L   | 4 lb. Oblong Lid           | 250  | 140    | 6.37     | 15.85  |       |
| 5902-DL  | 4 lb Oblong Dome Lid       | 250  | 160    | 1.24     | 10.30  |       |
| 5404     | 5 lb Oblong Container      | 250  | 36     | 2.67     | 23.00  |       |
| 5404-L   | 5 lb Oblong Container Lid  | 250  | 216    | 4.12     | 10.50  |       |

# HYBRID80<sup>®</sup> Plus

## ENGINEERED CORELESS 'Greener' Stretch Films

Lighter weight rolls eliminate the need to stretch film to get the maximum performance

- Better For the Environment:** Eliminates paperboard core, film is 100% recyclable, reduced energy consumption in transportation and storage costs.
- Reduce Storage and Disposal Costs:** No cardboard core means no associated storage or disposal costs.
- Improved Ergonomics:** Reusable plastic dispenser (supplied) improves wrapping control. Coreless means roll weight is reduced by up to 15%, improving the user experience.
- Freight and Warehouse Savings:** More rolls/cases per pallet means lower transportation and storage costs.
- Less Waste:** No wasted film left on the core. Every last foot of stretch film is utilized.



**ENGINEERED CORELESS**

| ITEM NO. | WIDTH | LENGTH | RLS/PLT | PRICE |
|----------|-------|--------|---------|-------|
| HCL25    | 15"   | 1500'  | 196     |       |
| HCL35    | 15"   | 2000'  | 144     |       |
| HCL75    | 18"   | 1500'  | 189     |       |
| HCL85    | 18"   | 2000'  | 144     |       |



Engineered Palletwrap



Economy Foil



Engineered Film



Foil Containers



Hand & Machine Rolls



Cutterbox Foil

# WESTERN PLASTICS

2399 US 41 SW  
Calhoun, GA 30701  
Tel: (800) 752-4106  
Fax: (706) 625-0003

41573 Dendy Pkwy  
Temecula, CA 92590  
Tel: (800) 442-9727  
Fax: (800) 979-7277

International - Phone: (951) 695-1983 Fax: (951) 695-2004